

# *Bemboka Annual Show 2019*



*\*Photo supplied by Anita Hobbs.*

## Sunday 10th March

*Enjoy the atmosphere of a great country show in a great locality*

**Pavilion entries close at Thursday 7th March 2019 at 8.00 pm**

***\*\*Make sure you register your Pavilion entries prior to Show Day as  
late entries will not be accepted on Show Day***

# CONTENTS

<u>2019 SPONSORS</u>	<u>3</u>
<u>SHOW ADMISSION AND PROGRAMS</u>	<u>4</u>
<u>ENTERING EXHIBITS</u>	<u>5</u>
<u>RULES OF ENTRY</u>	<u>6</u>
<u>FINDING ACTIVITIES</u>	<u>8</u>
<u>SHOW GROUND MAP AND PARKING AREAS</u>	<u>9</u>
<u>SCHEDULE OF EVENTS</u>	<u>10</u>
<b>SHOW EXHIBIT CLASSES</b>	
<u>Sections 1-11 - POULTRY</u>	<u>11</u>
<u>Section 12 - VEALERS</u>	<u>12</u>
<u>Section 13 - VEGETABLES</u>	<u>13</u>
<u>Section 14 - FARM PRODUCE AND FRUIT</u>	<u>13</u>
<u>Section 15 - CHEESE</u>	<u>14</u>
<u>Section 16 - KNITTING ,CROCHET &amp; SEWING</u>	<u>16</u>
<u>Section 17 - ART AND CRAFT</u>	<u>21</u>
<u>Section 18 - PHOTOGRAPHY</u>	<u>21</u>
<u>Section 19 - FOOD</u>	<u>23</u>
<u>Section 20 - CAKES</u>	<u>24</u>
<u>Section 21 - RICH FRUIT CAKE</u>	<u>25</u>
<u>Section 22 - JAMS, JELLIES &amp; CONDIMENTS</u>	<u>26</u>
<u>Section 23 - HOME BREWING</u>	<u>26</u>
<u>Section 24 - FLORAL ART</u>	<u>27</u>
<u>Section 25 - FLOWERS</u>	<u>27</u>
<u>Section 26 - JUNIOR FOOD AND CAKES</u>	<u>28</u>
<u>Section 27 - JUNIOR VEGETABLES</u>	<u>29</u>
<u>Section 28 - JUNIOR FLORAL ART</u>	<u>29</u>
<u>Section 29 - BEST SCARECROW</u>	<u>29</u>
<u>Section 30 - JUNIOR ART AND CRAFT</u>	<u>30</u>
<u>Section 31 - JUNIOR PHOTOGRAPHY</u>	<u>31</u>
<u>ENTRY FORM</u>	<u>17-20</u>
<u>SPONSOR INFORMATION</u>	<u>22, 32-36</u>

*NB: See separate Horse and Poultry programs for details on those activities.*

# SPONSORS

The 2019 Bemboka Show is proudly supported by our major sponsors:

**Southern Farm Supplies, Chester and Smith, Kellow Parbery,  
Steel Supplies Bega and Service One Alliance Bank**

Julia Alcock

Karen & Rowan Alcock

Jenny Anderson

Andrew Warren Associates

Angel on Standby - Fiona Avery

Any Type Excavations

Ken Armitage

Australian Pottery at Bemboka

Auto Pro Bega

Barbeques Galore Bega

Barry Moffit Transport

Bega Agricultural Services

Bega & Cobargo Veterinary Hospitals

Bega Cheese

Bega Garden Nursery

Bega Irrigation Bearing & Mower Supplies

Bemboka Landcare

Bemboka Lions Club

Bemboka Pie Shop

Bemboka Post Office

Bemboka Quilters

Bemboka Tyre & Auto

Berman family

Betta Electrical Bega

Brown Mountain Angus Stud

Phil Burnett

Candelo Stock Feeds

Bega RSL

Willian McInnes

Clark Rideaux Solicitors

Cleanaway

Club Bega

Margaret Clune

Coast Hire Bega

Hon Andrew Constance MP

CopRice

Diane Crook

Design Post

Emma's website

Lisa Ferrier

Bemboka Hotel

Glen Mia Equestrian Supplies

Roger Jackson

Coastal Country Sheds and Garages

LJ Hooker Bega

D & K McPaul

Bega Motorcycles

Mike Kelly

Brooke Ormes

Pell Rixon

Discount Chemist

Purple People Feeder Café, Bemboka

Schmidt Quarries

Nola Robertson

Wadbilliga—Ash Bourke Family

Seek Out Plumbing

Ken Shadbolt

Irene Smith

Russell Smith

Shagadelic Dog Grooming

Southern Farm Supplies

Steeleline Pambula

Steve Robertson Electrical

Stonyvale Holsteins

Strouddover Cottage Bemboka

Monbeef

D & R Flower

# SHOW ADMISSION

Under 12 years FREE  
Over 12 and still at school \$5  
Pensioners \$5  
Adults \$10

PARKING IS FREE

**Membership of the Bemboka Show Society still only \$10.00 per person.**

**Membership card provides free entry to show.**

**JOIN US TO HELP MAKE THE SHOW EVEN BETTER!**

## **BEMBOKA SHOW SOCIETY**

**2019 Executive Committee:**

*President - Don Spence*

*Vice President - Colin Dorr*

*Secretary - Elisha Hawkins*

*Treasurer - Karen Alcock*

**Life Members:**

*Julia Alcock*

*Pat Bateman*

*A copy of this publication is available on registration day from the Bemboka Show Society.*

### **PROGRAM FOR HORSE EVENTS**

Contact Pip Collins - 0419 693 718

### **PROGRAM FOR POULTRY EXHIBITS**

Contact Matt Bonomi - 0420 244 312

**ELECTRONIC COPIES of all programs are available at:**

**[www.bembokashow.org.au](http://www.bembokashow.org.au)**

# ENTERING EXHIBITS

Registration is on **Thursday 7th March 2019** at Bemboka Memorial Hall from **4.00 pm until 8.00 pm**.

Email & postal entries close on **Thursday 7th March 2019 at 8.00 pm**. Include return postal address for exhibitor labels if sent 3 days prior to this.

Entries can be emailed to [bembokaentries@gmail.com](mailto:bembokaentries@gmail.com)  
**Registered exhibits only** will be taken on Show Day, Sunday 10th March 2019 at the Bemboka Show Ground from 7.30 am to 8.30 am.

No late entries on Show Day as Stewards Sheets will be printed on Friday.

Bemboka Show Society Inc.  
PO Box 3023 Bemboka NSW 2550  
Elisha Hawkins 0435 260 046

[bembokashow@hotmail.com](mailto:bembokashow@hotmail.com)

[www.bembokashow.org.au](http://www.bembokashow.org.au)

We extend our sincere appreciation to Judges, Stewards, Committee Members and all our volunteers for their outstanding contribution to the successful staging of events.

A big thank you also to our Show Sponsors. We value their support and recommend their products and services.

PLEASE SUPPORT OUR SPONSORS

Thanks again to all Exhibitors, Competitors and Visitors - you all help make the Bemboka Show a great day.

## **OTHER LOCAL SHOWS IN 2019**

PAMBULA 12/01/19  
NIMMITABEL 02/02/19  
DELEGATE 02/03/19  
BOMBALA 16/03/19

CANDELO 20/01/19  
COBARGO 9 -10/02/19  
DALGETY 03/03/19

EUROBODALLA 26-27/01/19  
BEGA 15-17/02/19  
COOMA 9/03/19

# RULES OF ENTRY

## **ALL COMPETITORS AND EXHIBITORS AT THE BEMBOKA SHOW COMPETE AND EXHIBIT AT THEIR OWN RISK**

- Competitors / exhibitors at the Bemboka Show are required to sign an indemnity form prior to judging in their sections.
- In the case of competitors / exhibitors under the age of 18 years the indemnity form is to be signed by the parent or guardian, these forms can be found at the back of this schedule.
- All care will be taken however no responsibility will be accepted for loss or damage to any exhibits.
- Bemboka Show Society takes no responsibility for any loss or damage to vehicle parked in the showground or adjacent lands. Please park only where indicated by signage or as directed.

## GENERAL RULES

1. All animals must be clean and in show condition and free from any contagious or infectious disease and or vermin.
2. All animals in Showground must be suitably restrained and under control at all times. Animals allowed to run loose will be impounded and owners will be held responsible for any damage done.
3. All Competitors enter at their own risk and the committee does not accept any responsibility for any injury or damage to any property.
4. AOV means Any Other Variety.
5. Entries close on Thursday 7 March 2018, 8pm, unless otherwise specifically stated in the schedule.
6. Ring Event prizes will be available from the entry steward after the relevant events.
7. **Novice** is defined as an exhibitor who has never won first place in a similar class at the Bemboka Show.

## PAVILION ENTRIES - NB: Late entries will not be accepted on Show Day.

8. Gates open at 7.00am.
9. Exhibits must reach the pavilion by no later than 8.30am on Show Day for judging to commence at 9.00 am. **Pavilion opens to public at approximately 12 noon once judging has been completed.**
10. Prizes will be payable from the Secretary's office from 3.30pm.
11. All prizes must be collected on the day of the Show.

- 12 Pavilion entries must stay on exhibit until 3.30pm on Show Day.
- 13 An exhibit that has won a prize in the last three years at the Bemboka Show is not eligible.
- 14 Entries in Sections 16 and 17 are not to be previously washed or soiled.
- 15 All exhibits in the pavilion must have exhibit tickets attached and clearly visible by the Stewards.
- 16 Rich Fruit Cake Competition:
  - a) Recipe in schedule is compulsory.
  - b) Winners at Country Shows will each receive a cash prize of \$5.00 (in addition to the prize money offered by the local Society) and will be required to bake a second "Rich Fruit Cake" in order to compete in a semi-final to be conducted by each of the 14 Groups of the Agricultural Societies Council of NSW. For winners at the Bemboka Show this means entering a "Rich Fruit Cake" in the semi-final at the 2020 Cooma Show.
  - c) The 14 winners at Regional Level will each receive a cash prize of \$10 and are required to bake a third "Rich Fruit Cake" for the final judging at the Royal Easter Show where the winner will receive a cash prize of \$50.00.

#### POULTRY PAVILION ENTRIES

- 17 Birds must be penned before 9.00am on the day of the show.
- 18 Pen numbers will not be sent to exhibitors but will be available at the pavilion on the morning of the show.
- 19 General rules of showing Poultry apply.
- 20 Exhibitors must bring their own waterers.
- 21 Exhibitors are requested to ensure their exhibits are in good health and condition when delivered to the poultry shed. Exhibits showing signs of sickness, disease, vermin or poor condition will be refused entry.
- 22 Whilst the greatest of care will be taken of exhibits, the show society will not be responsible for any accident, loss or damage from whatever cause arising, the exhibits being the sole risk of exhibitors.
- 23 The judge's decision is final.

#### POULTRY ENTRIES (Junior)

- 24 Juniors are exhibitors 15 years and under.
- 25 Juniors must be in attendance for the bird to be eligible for prizes.
- 26 Juniors can only enter junior classes or open classes – not both.
- 27 Juniors who have won Champion twice are no longer eligible to compete in the Junior Section and may only enter in the Open Section.
- 28 Novelty Section is for Juniors only.

# FINDING ACTIVITIES

## **Poultry Pavilion (behind Main Pavilion)**

*Poultry and waterfowl*

## **Main Pavilion**

*Arts, crafts, photography & schools children's artwork,  
cooking, local fruits and vegetables*

*Show Office - kids games tickets, information and to collect prizes*

## **Luncheon Room and Environs (next to Main Pavilion)**

*Takeaway foods – tables provided inside Supper Room  
Tea, coffee and cake*

## **Trade Stall Court (in front of Main Pavilion)**

*Local Cheese judging  
Local Food and Produce stalls  
Herb, Plant and Craft stalls*

## **Cattle Yards and Stand (down the hill from Trade Area)**

*Vealer judging and Guess the Weight of the Beast Competition*

## **Main Arena**

*Show jumping  
Horse events*

## **Grassy slope below Supper Room and Arena**

*St Johns' Ambulance Tent  
Piñata  
Dog High Jump  
Lolly Shop  
Bar  
Local Live Music*

## **Pony Club Flat (west of Arena)**

*Historic Farm Machinery  
Historic Cars  
Jumping Castle  
Wacky Relays, Billy Boil Race, Kids Face Painting  
Sheep Dog Demonstration*



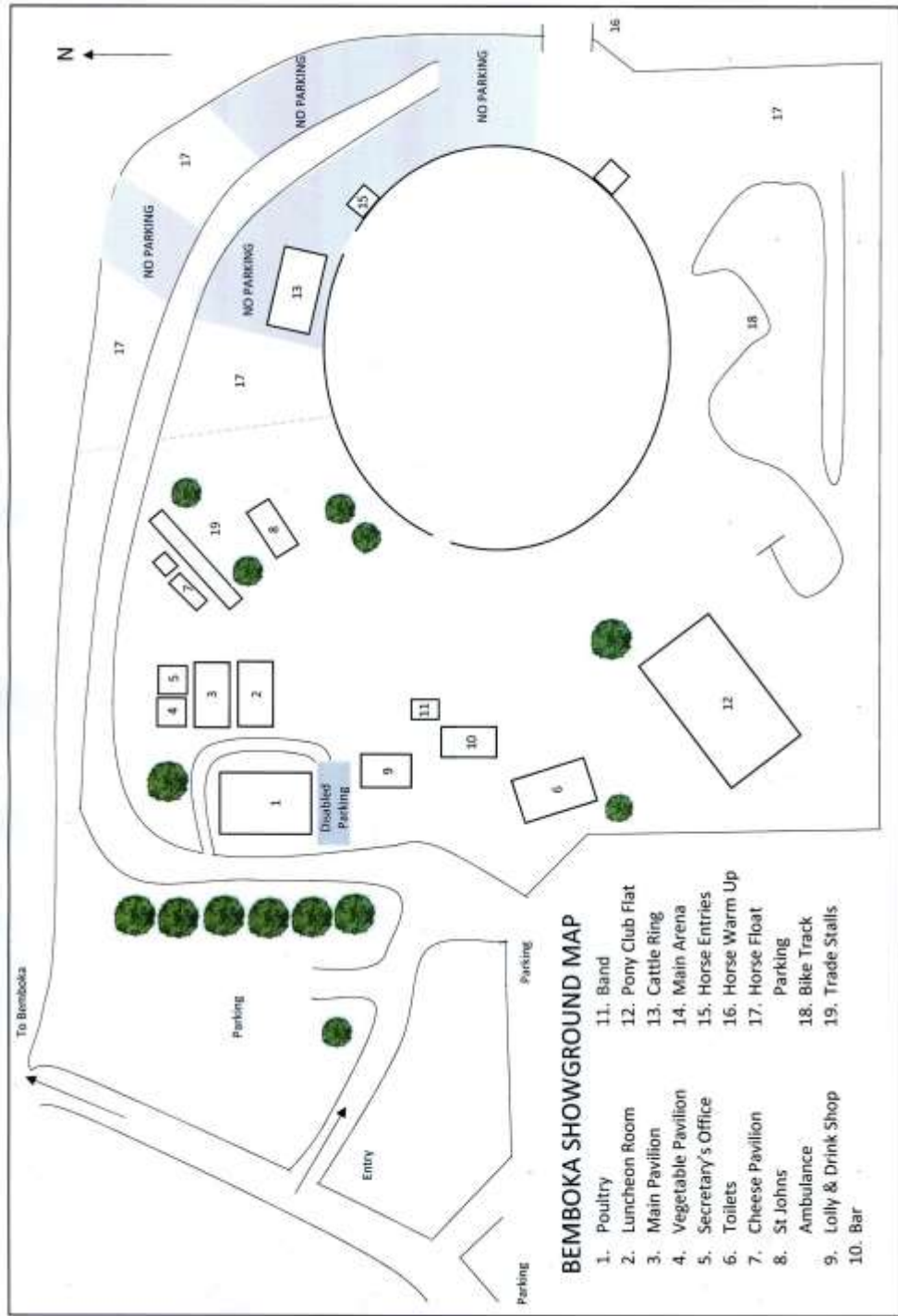

### BEMBOKA SHOWGROUND MAP

- 1. Poultry
- 2. Luncheon Room
- 3. Main Pavilion
- 4. Vegetable Pavilion
- 5. Secretary's Office
- 6. Toilets
- 7. Cheese Pavilion
- 8. St Johns
- 9. Ambulance
- 10. Lolly & Drink Shop
- 11. Band
- 12. Pony Club Flat
- 13. Cattle Ring
- 14. Main Arena
- 15. Horse Entries
- 16. Horse Warm Up
- 17. Horse Float
- 18. Bike Track
- 19. Trade Stalls

# SCHEDULE OF EVENTS

- 7.30- 8.30 am Exhibits taken in the Main Pavilion  
Exhibits taken in the Poultry Pavilion
- 8.30 am Horse Events start in the Main Arena  
Bacon and egg breakfast served by Bemboka Lions Club  
Trade stalls and outside displays open
- 9.00 am Judging starts in the Main Pavilion  
Judging starts in the Poultry Pavilion  
Judging start in Cheese Pavilion
- 9.30 am Kids Pet Show
- 10.00 am Jumping castle  
Face Painting  
Kids novelty events  
Sheep Dog Demonstration - Sponsored by D & R Flower
- 10.30 am Poultry Pavilion opens to the public
- 11.00 am Local Band  
Boil a Billy Challenge
- 11.15 am Official Opening of the Show by John Cullen.  
Cattle judging starts after Opening Ceremony.
- 12 noon Main Pavilion opens to the public once judging is complete
- 1.00 pm Lunchtime in Main Arena  
**Sheep Dog Demonstration - Sponsored by D & R Flower**
- 1.30pm Horse events resume
- 2.00 pm Dog High Jump—Sponsors: Southern Farms Supplies & Purple People Feeder  
Weigh-in time for Guess the weight of the Beast Competition  
Presentation of Poultry Pavilion Major Prize Winners  
Presentation of Vealers Major Prize Winners  
Presentation of Cheese Pavilion Major Prize Winners
- 3.00 pm Piñata
- 3.30 pm Presentation of Main Pavilion Major Prize Winners  
Prizes available from Secretaries Office

## Sections 1-11 - POULTRY

Section 1 - Soft Feather Large

Section 2 - Hard Feather Large

Section 3 - Soft Feather Bantam

Section 4 - Hard Feather Bantam

Section 5 - Waterfowl

Section 6 - Junior Novelty

Section 7 - Soft Feather Large

Section 8 - Hard Feather Large

Section 9 - Soft Feather Bantam

Section 10 - Hard Feather Bantam

Section 11 - Waterfowl

***See 2019 Poultry Pavilion Schedule for class details***

*- available online or a hard copy can be posted upon request*

Entries in this Section are to be on the showground by 9.00am. Entry Fee to Open Sections of \$1 to be paid to the stewards BEFORE judging commences on Show Day. Junior entries Free.

### MAJOR POULTRY SPONSORS



## Section 12 - VEALERS

**Note - All Cattle entering Showground must comply with current Bio Security & NLIS Tagging Requirements**

Entries in this Section are to be on the showground by 9.30am. Entry fee is \$2 to be collected by the stewards BEFORE judging commences.

Entries are available from Duncan McPaul phone 6493 0376 or John Cullen phone 6493 0365.

Note: No cattle under 6 months of age allowed on Showground on Show day and the judge has the right to refuse entry to agitated stock or stock in poor condition.

Judging to commence at 11.30am and vealers to be left on ground until 3.30pm.

1st Prize \$12 (unless otherwise stated) - 2nd Prize \$8

### CLASS

### SPONSORS

Class 1 - Heifer Vealer under 285kg .....	EI Pell
Class 2 - Steer Vealer under 285kg .....	Bega Agricultural Services
Class 3 - Heifer Vealer under 320kg .....	Chester & Smith
Class 4 - Steer Vealer under 320kg .....	Jack Robertson Memorial
Class 5 - Heifer Vealer under 350kg .....	Barry Moffitt Transport
Class 6 - Steer Vealer under 350kg .....	Chester & Smith
Class 7 - Heifer under 375kg .....	Monbeef
Class 8 - Steer under 375kg .....	Southern Farm Supplies
Class 9 - Heifer under 405kg .....	Monbeef
Class 10 - Steer under 405kg .....	Monbeef
Class 11 - Heifer under 420kg .....	Brown Mountain Angus Stud
Class 12 - Steer under 420kg .....	Steve Robertson Electrical
CHAMPION HEIFER VEALER .....	Bega Agricultural Services
CHAMPION STEER VEALER .....	Chester & Smith Trophy
CHAMPION BEAST OF SHOW .....	Pell Rixon Pty Ltd Trophy
MOST SUCCESSFUL EXHIBITOR .....	Candelo Stock Feeds Annual Trophy

**ANY EXHIBITOR who is able to win the CANDELO STOCK FEEDS TROPHY on three consecutive occasions OR on a total of five occasions shall retain the Trophy permanently.**

PLEASE NOTE: Bemboka Show Society invites stud Beef Cattle owners to have stock at the showground free of charge.

<b>PELL - RIXON</b>	
(Established 1896)	
<p>LICENSED AUCTIONEERS - STOCK &amp; STATION AGENTS - REAL ESTATE AGENTS</p> <p>96 Auckland Street Bega</p> <p>Phone 6492 1005</p> <p>Andrew Gowing: Mob 0408 604 297</p> <p>Richard Johnston: Mob 0418 250 860</p>	

### BARRY MOFFITT TRANSPORT

For the transporting of all your bulk super,  
Hay and Livestock.



Contact Barry for a quote

**02 6493 2112**

or

mobile

**0418 459 287**

## Section 13 - VEGETABLES

All exhibits in this section must be grown by the exhibitor. (AOV - any other variety)

1st Prize \$2 2nd Prize \$1

- 1 Beans, French dwarf, 20
- 2 Beans, butter, 20
- 3 Beans, climbing, 20
- 4 Rhubarb, 6 stalks
- 5 Rhubarb, giant, 6 stalks
- 6 Spinach or Silverbeet, stalks
- 7 Carrots, short, 3
- 8 Carrots, long, 3
- 9 Parsnips, 3
- 10 Beetroot, 3
- 11 Cucumbers, apple, 3
- 12 Cucumbers, long, 3
- 13 Onions, brown skin, 3
- 14 Onions, white skin, 3
- 15 Onions, 3, AOV
- 16 Garlic head, 3
- 17 Lettuce, 1
- 18 Cabbage, sugarloaf, 1
- 19 Cabbage, AOV, 1
- 20 Vegetable marrow
- 21 Button squash, 3
- 22 Hubbard squash, golden, 1
- 23 Hubbard squash, green, 1
- 24 Banana squash, 1
- 25 Pumpkin, Queensland blue, 1
- 26 Pumpkin, AOV, 1
- 27 Butternut, 1
- 28 Tomatoes, red, 5
- 29 Tomatoes, green, 5
- 30 Tomatoes, cherry, 5
- 31 Tomatoes, AOV, 5
- 32 Potatoes, light skin, 6
- 33 Potatoes, dark skin, 6
- 34 Three heaviest potatoes
- 35 Zucchini, 3
- 36 Sweet corn, 3 in their husks
- 37 Capsicum, 3
- 38 Collection of vegetables, 6 varieties, amounts as described in above classes.

**Special prize sponsored by  
Bega Garden Nursery**

- 39 Any vegetable not mentioned
- 40 Largest pumpkin
- 41 Largest vegetable, any variety
- 42 Strangest looking vegetable any variety

### **MOST SUCCESSFUL PRODUCER**

*sponsored by*

**Stoneyvale Holsteins**

### **JUDGES CHOICE AWARD**

*sponsored by*

**Shagadelic Dog Grooming  
Bemboka**

## Section-14 FARM

1st Prize \$2 2nd Prize \$1

### PRODUCE AND FRUIT

All exhibits in this section must have been grown by the exhibitor.

- 1 Lucerne, green, 2.5 kg
- 2 Pasture Hay, bale
- 3 Red Clover, green, bundle not less than 2.5 kg
- 4 Head Of Sunflower, with stalk , 1
- 5 Tallest corn stalk, 1
- 6 Hen eggs, white, 6
- 7 Hen eggs, brown, 6
- 8 One jar of strained honey
- 9 Collection of herbs, 4 varieties
- 10 Peaches, 4
- 11 Apples, Jonathon, 4
- 12 Apples, Granny Smith, 4
- 13 Apples, Delicious, 4
- 14 Apples, cooking other than Granny Smith, 4
- 15 Apples, Dessert AOV, 4

- 16 Collection of Apples, 4 varieties,  
2 of each
- 17 Lemons, 4
- 18 Passionfruit, 4
- 19 Oranges, 4
- 20 Nectarines, 4
- 21 Pears, Williams, 4
- 22 Pears, Wintercole, 4
- 23 Pears, Beurre Bosc, 4
- 24 Pears, Nashi, 4
- 25 Melon, Sugar 1
- 26 Melon, Rock 1
- 27 Jam Melon 1
- 28 Melon, AOV 1
- 29 Kiwi Fruit, 4
- 30 Nuts or Seed, 1 cup
- 31 Quinces, 4
- 32 Any fruit not mentioned
- 33 Largest Fruit
- 34 Largest Apple, AOV
- 35 Largest mutant fruit
- 36 Compost, 1 bucket

**MOST SUCCESSFUL EXHIBITOR**

*sponsored by*  
**Bega Motorcycles**

**JUDGE'S CHOICE**

*sponsored by*  
**Auto Pro Bega**

**Stroudiver Cottage**

**Bemboka**

*Gourmet retreat & cookery school*

Contact Patrick Reubinson on  
6493 0441

**Section 15 - CHEESE**

Style of Cheese must be identified

**1st Prize \$10 2nd Prize \$5**  
*and sashes proudly sponsored by*  
**Stroudiver Cottage, Bemboka**

- 1 Fresh unripened cheese
- 2 Marinated cheese
- 3 Yoghurt and fermented milks
- 4 White mould ripened cheese
- 5 Blue mould ripened cheese
- 6 Washed rind cheese
- 7 Semi hard and Eye cheese
- 8 Hard cheese
- 9 Flavoured hard cheese
- 10 Innovative Product
- 11 Best presented cheese board for two
- 12 Best presented cheese

Contact Patrick Reubinson for further information and detail on suitable cheeses in each class at [stroudiver1@bigpond.com](mailto:stroudiver1@bigpond.com)

**Best presented cheese board for two - 1st Prize \$10 Proudly sponsored by Bemboka Secret Cheese Society**

**Perpetual Trophy**  
*proudly sponsored by*  
**Hotondo Homes**

**Most Successful Exhibitor**  
*\$25 proudly sponsored by*  
**Bega Cheese**

**Champion Cheese**  
*\$50 proudly sponsored by*  
**Stroudiver Cottage, Bemboka**











# Kellow Parbery

& ASSOCIATES Pty Ltd



KPA  
AGRICULTURE



BEGA

MERIMBULA

EDEN

# steel supplies

BEGA

Chester & Smith Pty Ltd  
*Stock & Station Agents*

Stewart Smith  
02 6492 1799

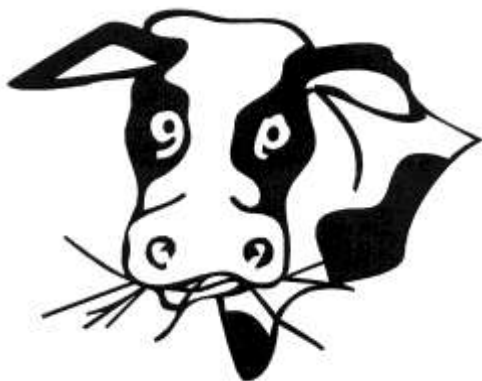

## Section 16 - KNITTING, CROCHET & SEWING

*All exhibits must be original work of the exhibitor*

**1st Prize \$2 2nd Prize \$1**  
**(unless otherwise stated)**

### KNITTING

- 1 Knitted article for baby or child
- 2 Knitted ladies or men's pullover or cardigan
- 3 Any knitted article from home spun wool
- 4 Any knitted article by person over 60 years
- 5 Knitted animal
- 6 Knitted article from yarn (NOT wool)
- 7 Any knitted article not mentioned

### KNITTING - NOVICE

- 8 Any knitted article

### CROCHET

- 9 Crocheted article for baby or child
- 10 Any crocheted article in cotton
- 11 Any crocheted article by person over 70
- 12 Any crocheted article in wool not mentioned

### CROCHET - NOVICE

- 13 Any crocheted article

### SEWING

- 14 Garment in woven fabric
- 15 Garment in stretch fabric
- 16 Best made cushion
- 17 Best made apron
- 18 Article of patchwork/applique
- 19 Quilt, hand made, hand quilted
- 20 Quilt, hand made, machine quilted
- 21 Quilt, hand made, professionally quilted
- 22 Quilt, machine made, machine quilted
- 23 Quilt, machine made, hand quilted
- 24 Quilt, machine made, professionally quilted
- 25 Any hand sewn article
- 26 Fabric Bag - First Prize \$10, Second Prize \$5 donated by **Bemboka Quilters**
- 27 Best hand embroidered article
- 28 Article of counted thread work, mounted or unmounted
- 29 Article of canvas work, Florentine, long stitch etc, mounted or unmounted
- 30 Piece of tapestry, mounted

### SEWING - NOVICE

- 31 Any hand sewn article
- 32 Any machine sewn article

### SPECIAL CLASS

- 33 Any other exhibit of any other technique

### **MOST SUCCESSFUL EXHIBITOR**

*receives the*

***Gail Wilton Memorial Trophy***



**BEGA IRRIGATION, BEARING  
& MOWER SUPPLIES**

272 Carp Street  
Bega, NSW 2550

Ph/Fax: 02 6492 2515  
Alt Ph : 02 6494 7026

Email: [begairrigation@outlook.com](mailto:begairrigation@outlook.com)

## Section 17 - ART & CRAFT

All exhibits must be original work of the exhibitor. No distinguishing markers or signatures on work permitted.

Works of art may be for sale provided name and address of the exhibitor are clearly marked. Sales are the responsibility of the owner.

The Committee will not be held responsible for the loss or damage to any work, though all possible care will be taken.

1st Prize \$2 2nd Prize \$1

- 1 Painting any subject any medium-mounted on canvas or cardboard
- 2 Drawing any subject any medium-mounted on cardboard
- 3 Article of folk art - floral
- 4 Article of folk art - other
- 5 Pottery-all styles
- 6 Woodwork-all styles
- 7 Glass craft / leadlight, mosaic
- 8 Decoupage
- 9 Card making
- 10 Scrapbooking, single page
- 11 Scrapbooking, booklet
- 12 Beading
- 13 Any craftwork not mentioned
- 14 Computer generated art
- 15 Jewellery
- 16 Best decorated farmer's boot
- 17 Any felted article

### MOST SUCCESSFUL EXHIBITOR

#### AUSTRALIAN POTTERY

#### AT BEMBOKA

24 Oliver St Bemboka

6493 0491

autralianpotteryatbemboka.com.au

## Section 18 - PHOTOGRAPHY

Photographs must have been taken by exhibitor. No more than **2 entries** will be accepted by an exhibitor in each class. Only work previously not exhibited at this show will be accepted.

Prints should be mounted on **Black** cardboard.

Pins will be used through mounts

Recommended border 20mm

**Maximum** size 8"x 10" (20.3 x 25.4cm)

1st Prize as indicated 2nd Prize \$2

### OPEN COLOUR

1. On the Farm - 1st Prize donated by Betta Electrical Bega
2. Bemboka Sunrise / Sunset  
1<sup>st</sup> Prize donated by Lisa Ferrier
3. Bemboka Rainbow  
1<sup>st</sup> Prize donated by Lisa Ferrier
4. Flowers Up Close -1st Prize donated by Bemboka Post Office
5. Birds Resting- 1st Prize Voucher donated by AutoPro Bega

### SPECIAL SECTION

6. At the Coast -1st Prize \$30 donated by Hon Andrew Constance MP, Member for Bega
7. Bemboka River Reserve - Waterways—1st Prize \$25 and 2nd Prize \$15 donated by Bemboka Landcare Group
8. Yankees Gap—Fire Images- 1st Prize \$30 and 2nd Prize \$20 donated by Mike Kelly MP Federal Member for Eden—Monaro

### OPEN BLACK AND WHITE

9. Sculptures -1st Prize \$30 and 2nd Prize \$20 donated by Simeon Gilding
12. Bemboka Landscapes -1st Prize \$25 and 2nd Prize \$15 donated by Bemboka Tyre and Auto

## Section 19 - FOOD

Please display cooking exhibits on plate appropriate to entry (paper plates are acceptable)

1st Prize \$2 2nd Prize \$1  
(unless otherwise stated)

- 1 Cream scones, 6
- 2 Date scones, 6
- 3 Milk scones, 6
- 4 Savoury scones, 6
- 5 Pikelets, 6
- 6 Damper
- 7 Loaf of bread ( machine) white
- 8 Loaf of bread (machine) multigrain
- 9 Loaf of bread (machine) whole-meal
- 10 Loaf of bread - by hand - *special 1st prize donated by **Scotch Oven***
- 11 Date loaf
- 12 Patty cake, plain, 6
- 13 Patty cake, sultana, 6
- 14 Steamed plum pudding
- 15 Monte Carlo biscuits, 6
- 16 Collection of plain biscuits, 3 varieties, 2 of each
- 17 Coconut biscuits, 6
- 18 Anzac biscuits, 6
- 19 Date Roll
- 20 Shortcrust pie, 20 cm or over, any sweet filling
- 21 Shortbread tarts, any filling, 6
- 22 Baked cheesecake
- 23 Coconut Ice, boiled, 6

- 24 Non-baked slice, 6 pieces
- 25 Baked slice, 6 pieces
- 26 Jam drops, 6
- 27 Mini quiche, 2
- 28 Gluten free slice plus recipe (\$5 prize) 6 pieces
- 29 Men only - Plain scones or Damper (\$5 prize), 6

## NOVICE

- 30 Milk scones, 6
- 31 Patty cakes, plain in papers, 6
- 32 Non-baked slice, 6
- 33 Anzac biscuits, 6
- 34 Pikelets, 6
- 35 Jam drops, 6

**MOST SUCCESSFUL EXHIBITOR**  
*sponsored by*



***Kellow Parbery & Associates***

An advertisement for Matt French - Bemboka Tyres & Autos. The background is dark with images of a red car, a yellow car, and several tires. Text includes: "Matt French - Bemboka Tyres & Autos", "Pink Slips, Services, Repairs & Tyres for all cars & 4wd's old & new", "0434556375", "ABN: 59835744364", "Also: Trailers Bikes LPG", and "Motor Dealers & Repairers lic: MVRL54399".

Matt French - Bemboka Tyres & Autos  
Pink Slips, Services, Repairs & Tyres  
for all cars & 4wd's old & new  
0434556375  
ABN: 59835744364  
Also: Trailers  
Bikes  
LPG  
Motor Dealers & Repairers lic: MVRL54399

## Section 20 - CAKES

Please display cooking exhibits on plate appropriate to entry (paper plates are acceptable). No ring tins. No rack marks.

1st Prize \$2 2nd Prize \$1  
(unless otherwise stated)

- 1 Orange cake, iced on top
- 2 Lamingtons, butter mix, 6 - 4cm x 4cm
- 3 Banana cake, iced on top
- 4 Butter Sponge sandwich passionfruit icing
- 5 Chocolate cake, iced on top
- 6 Marble cake, iced on top
- 7 Light Fruit cake 250 gm mixture
- 8 Dark Fruit cake 250 gm mixture
- 9 Sultana cake
- 10 Packet cake, iced on top
- 11 Boiled fruit cake
- 12 Carrot cake, iced on top
- 13 Peach Blossom cake, iced on top
- 14 Coffee cake, iced on top
- 15 Gluten free cake plus recipe (\$5 prize)
- 16 Men only - Packet cake, iced on top (\$5 prize)
- 17 Muffins, 4
- 18 Microwave cake, iced on top
- 19 Any cake not mentioned, state type
- 20 Best Cake decoration
- 21 Best Iced novelty cake, judged on appearance only
- 22 Decorated Cup Cakes, 6 judged on appearance only
- 23 Jam Roll

## NOVICE

- 24 Chocolate cake, iced on top
- 25 Boiled Fruit cake
- 26 Butter Sponge, jam filling
- 27 Butter cake, iced on top
- 28 Best Cake decoration
- 29 Best Iced novelty cake, judged on appearance only
- 30 Best Decorated Cup Cakes, 6, judged on appearance only

## MOST SUCCESSFUL EXHIBITOR

*sponsored by*  
**Club Bega**

## BEST CAKE IN SHOW

*sponsored by*  
**Purple People Feeder Cafe**



94 Loftus Street, Bemboka  
Eat-In or Take-Away

6493 0345

***Bemboka***

## Section 21 - RICH FRUIT CAKE

Class 1: The Australian Dried Fruits Association State Rich Fruit Competition,  
Bemboka Show Section

1st Prize \$25 2nd Prize \$10

Special Condition: The following recipe is compulsory for all entrants

250g (8oz) sultanas	¼ tsp grated nutmeg
250g (8oz) chopped raisins	½ tsp ground cloves
250g (8oz) currants	½ tsp ground ginger
125g (4oz) chopped mixed peel	250g (8oz) butter
90g (3oz) chopped red glace cherries	250g (8oz) soft brown sugar
90g (3oz) chopped blanched almonds	½ tsp lemon essence or finely grated lemon rind
1/3 cup sherry or brandy	½ tsp almond essence
250g (8oz) plain flour	½ tsp vanilla essence
60g (2oz) self raising flour	4 large eggs

### **METHOD:**

Mix together all the fruits and nuts, sprinkle with sherry or brandy – cover and leave for at least one hour, preferably overnight. Sift together the flours and spices. Cream together butter and sugar with essences, add eggs, one at a time beating well after each addition, then alternately add the fruit and flour mixtures. Mix thoroughly. The mixture should be stiff enough to support a wooden spoon. Place the mixture into a prepared tin no larger than 20cm (8") and bake in a slow oven for approximately 3½ to 4 hours. Allow cake to cool in the tin.

**NOTE:** To ensure uniformity and depending upon the size, it is suggested the raisins be snipped into 2 or 3 pieces – cherries into 4 or 6 pieces and almonds crosswise into 3 or 4 pieces.



*Proudly sponsored by the  
Bemboka Pie Shop*



## Section 22 - JAMS, JELLIES & CONDIMENTS

Wax seals not desirable for show exhibits.

All exhibits to be in clean glass container.

All exhibits to be filled to top of glass container.

1st Prize \$2	2nd Prize \$1
---------------	---------------

- 1 Quince Jam
- 2 Apricot Jam
- 3 Dark Plum Jam
- 4 Light Plum Jam
- 5 Blackberry Jam
- 6 Melon Jam
- 7 Fig Jam,
- 8 Any Marmalade, please name
- 9 Jam , AOV
- 10 Any Chutney - please name
- 11 Any Pickles—please name
- 12 Tomato relish
- 13 Plum Jelly
- 14 Apple Jelly
- 15 Jelly AOV, Jar
- 16 Lemon cheese
- 17 Pesto, Jar
- 18 Olives—any variety, jar
- 19 Tomato Sauce
- 20 Plum Sauce
- 21 Sauce, AOV
- 22 Chilli sauce

### NOVICE

- 23 Jar Jam, any variety
- 24 Jar Jelly, any variety
- 25 Tomato Relish
- 26 Lemon Cheese

#### JUDGES CHOICE

*sponsored by*  
**Jenny Anderson**

## Section 23 - HOME BREWING

Exhibitor to provide 2 chilled 750ml or 345ml bottles of beer/cider, or 1 bottle of wine, in each exhibit entry for judging with label and date.

Beer can be brewed from either kit or recipe.

1st Prize \$2	2nd Prize \$1
---------------	---------------

- 1 Stout
- 2 Lager
- 3 Ale
- 4 Wine made from grape
- 5 Wine made from any other fruit or vegetable
- 6 Cider

#### MOST SUCCESSFUL EXHIBITOR

*\$50 sponsored by*

**Diane Crooks**

#### JUDGES CHOICE

*\$50 sponsored by*

**Bemboka Hotel**

---

## Dan's Rural Weed Spraying



**DAN FLOWER:**

**0429 677 512**

---

## Section 24 - FLORAL ART

Only fresh flowers and foliage must be used unless otherwise stated.  
Embellishment may be added.

1st Prize \$2 2nd Prize \$1

- 1 *Victorian Posy (lower shelf)*
- 2 *Black Beauty (top shelf)*
- 3 *Floating Flowers (lower shelf)*
- 4 *Sculptural Design (top shelf)*
- 5 *Triangular Lines (lower shelf)*
- 6 *Fabric Flowers (top shelf)*

### **MOST SUCCESSFUL EXHIBITOR**

*sponsored by*

***LJ Hooker Real Estate Bega***

## Section 25 - FLOWERS

D = distinct or different

NND = not necessarily distinct

1st Prize \$2 2nd Prize \$1

- 1 Rose, fancy, 1 bloom
- 2 Rose, white, 1 bloom
- 3 Rose, pink, 1 bloom
- 4 Rose, red, 1 bloom
- 5 Rose, yellow or cream, 1 bloom
- 6 Rose, floribunda, 1 cut
- 7 Container of 3 roses, NND
- 8 Full blown rose
- 9 David Austin rose, 1 cut

Champion Rose (Cl. 1-9 eligible)

- 10 Dwarf Zinnias, 3 blooms
- 11 Large Zinnias, 3 blooms
- 12 Fuchsia, 3 blooms on saucer
- 13 Salvia, 3 cuts NND
- 14 African Marigolds, 3 blooms
- 15 Annuals (distinct), 3 cuts
- 16 Native shrub or flower, 1 cut
- 17 Bulbs, corm, rhizome, 1 cut

- 18 Collection of garden Dahlias, 3 blooms each under 160mm NND (not pompom)
- 19 Any annual, 1 cut
- 20 Daisies / Asters / Marguerites, 3 cuts
- 21 Ivy Geraniums foliage attached, 3 cuts
- 22 Flowering climber, 1 cut
- 23 Geraniums, 3 blooms
- 24 Container of garden flowers 1 stem each, 6 cuts distinct species
- 25 Nasturtiums, 3 blooms
- 26 Flowering shrub, 1 cut
- 27 White or cream flowers, 3 blooms NND
- 28 Pot plant - fern, foliage, succulent not in bloom
- 29 Pot plant in flower
- 30 Garden foliage, 3 cuts
- 31 Perennials, 3 cuts
- 32 Pompom Dahlia under 50 mm, 3 blooms
- 33 Cactus dahlia under 160mm, 3 blooms
- 34 Cactus Dahlia over 160mm, 1 bloom
- 35 Decorative Dahlia over 160mm, 1 bloom
- 36 Decorative Dahlia small, miniature, 3 blooms
- 37 A.O.V., Dahlia, 1 bloom



**Steeline**

4 Bullara Street, Pambula

6495 6968 26

pambula@steeline.com.au

## Section 26 - JUNIOR FOOD & CAKES

Open to Girls & Boys 16 years & under

All Exhibits in Junior Section MUST BE the child's own work and it is important to state the child's age when entering exhibits.

**Decorations must be edible**

1st Prize \$2 2nd Prize \$1

### 8 YEARS & UNDER

- 1 Decorated arrowroot biscuits, 6
- 2 Chocolate crackles, 6
- 3 Iced patty cakes, 6
- 4 Best decorated egg
- 5 Muffins sweet or savoury, 6  
1st Prize \$5 donated by

**Christian Hawkins**

### 10 YEARS & UNDER

- 6 Chocolate cake, iced on top
- 7 Decorated arrowroot biscuits, 6
- 8 Plain patty cakes, in papers, 6
- 9 Iced patty cakes, 6
- 10 Plain biscuits (no decoration), 6
- 11 Any packet cake, iced on top.
- 12 Novelty cake
- 13 Best decorated egg
- 14 Muffins sweet or savoury, 6  
1st Prize \$5 donated by

**Christian Hawkins**

### 12 YEARS & UNDER

- 15 6 rock cakes
- 16 6 plain patty cakes, in papers
- 17 6 Iced patty cakes
- 18 Chocolate cake, iced on top
- 19 Any packet cake, iced on top (*Top of packet must accompany exhibit*)
- 20 6 plain biscuits, no decoration
- 21 Novelty cake
- 22 Muffins sweet or savoury, 6  
1st Prize \$5 donated by

**Christian Hawkins**

### 16 YEARS & UNDER

- 23 Plain milk scones, 6
- 24 Pieces of uncooked slice, 6
- 25 Plain patty cakes, in papers, 6
- 26 Sponge sandwich, un-iced, jam filled
- 27 Pieces of coconut ice, uncooked, 6
- 28 Pikelets, 6
- 29 Any packet cake, iced on top (*Top of packet must accompany exhibit*)
- 30 Date loaf
- 31 Novelty cake
- 32 Muffins sweet or savoury, 6  
1st Prize \$5 donated by

**Christian Hawkins**

### **BEST JUNIOR CAKE IN SHOW**

sponsored by

***Purple People Feeder Cafe  
Bemboka***

### **MOST SUCCESSFUL EXHIBITOR IN EACH AGE GROUP**

sponsored by

**Bega Cheese**

***DIRECT CHEMIST OUTLET***

***DISCOUNT CHEMIST***

Sapphire Marketplace Bega

6492 0500

## Section 27 - JUNIOR VEGETABLES

1st Prize \$2 2nd Prize \$1

- 1 Carrots, 3
- 2 Onions, 3
- 3 Red tomatoes, 3
- 4 Beans, 20
- 5 Pumpkin, 1
- 6 Cucumbers, 2 of any variety
- 7 Rhubarb, 6 stalks
- 8 Spinach or silver beet, 6 stalks
- 9 Potatoes, 6 of any variety
- 10 Any vegetable not mentioned
- 11 Vegetable monster

### **BEST EXHIBIT**

sponsored by **Lucio Severini and  
Amelia Kaye**

### **MOST SUCCESSFUL JUNIOR EXHIBITOR**

## Section 28 - JUNIOR FLORAL ART

1st Prize \$2 2nd Prize \$1

### **8 YEARS AND UNDER**

- 1 Decorated Hat
- 2 Basket of flowers

#### **Best Exhibit 8 years & under**

sponsored by **Lucio Severini and  
Amelia Kaye**

### **9 YEARS AND OVER**

- 3 Decorated Hat
- 4 Basket of flowers

#### **Best Exhibit 9 years & over**

sponsored by **Lucio Severini and  
Amelia Kaye**

## Section 29 - BEST SCARECROW

1st Prize \$5

- 1 8 years and under
- 2 10 years and under
- 3 12 years and under
- 4 Family / Adult scarecrow

### **All prizes**

sponsored by

***Bemboka Post Office***



Section 30 - JUNIOR ART  
& CRAFT

- 16 10 years and under
- 17 12 years and under
- 18 16 years and under

1st Prize \$2 2nd Prize \$1  
Unless stated otherwise

PAINTING - ANY SUBJECT, ANY  
MEDIUM, MOUNTED

- 1 8 years and under
- 2 10 years and under
- 3 12 years and under
- 4 16 years and under

DRAWING - ANY SUBJECT, ANY  
MEDIUM, MOUNTED

- 5 8 years and under
- 6 10 years and under
- 7 12 years and under
- 8 16 years and under

SPECIAL PRIZES: Sec 1-8  
**Lucio Severini and Amelia Kaye**  
**Encouragement Award**  
in each age group

COMPUTER GENERATED ART

- 9 8 years and under
- 10 10 years and under
- 11 12 years and under
- 12 16 years and under

LEGO MODEL -

*THEME: AEROPLANES*

- 13 8 years and under

DECORATED OR PET ROCK

- 14 8 years and under

WOODWORK

**1st Prize \$5 2nd Prize \$1**

- 15 8 years and under

DECORATED FARMER'S HAT

- 19 8 years and under
- 20 10 years and under
- 21 12 years and under
- 22 16 years and under

ANY ARTICLE MADE FROM  
RECYCLED GOODS

- 23 8 years and under
- 24 10 years and under
- 25 12 years and under
- 26 16 years and under

OPEN SECTION

- 27 Paper art - card making,  
origami, scrapbooking
- 28 An item of jewellery
- 29 Any knitted article
- 30 Any crochet article
- 31 Any felted article

**MOST SUCCESSFUL EXHIBITOR**

*sponsored by*

*Angel on Standby*

SPECIAL SECTION: YOUNG  
AUTHORS COMPETITION

- 33 Under 13 years

Details to be circulated to local  
schools or are available on our web-  
site: [www.bembokashow.org.au](http://www.bembokashow.org.au)

**1st Prize**—\$30 Candelo Books gift  
voucher

**2nd Prize**—\$30 Candelo Books gift  
voucher

Prizes donated by William McInnes

## Section 31 - JUNIOR PHOTOGRAPHY

Only work not previously exhibited at this show will be accepted.

Photographs must have been taken by entrant. No more than 2 entries per exhibitor.

Prints should be mounted on BLACK cardboard, pins will be used through mounts we suggest 20mm border.

Print size maximum 5"x7" (12.5x17.5cm)

1st Prize \$5    2nd Prize \$1

### PRIMARY SCHOOL CHILDREN COLOURED PRINT

- 1    Bemboka Township
- 2    Farm Animals
- 3    Any other subject
- 4    Black and White—Gardens

Prizes sponsored by Margaret Clune

### SECONDARY SCHOOL CHILDREN COLOURED PRINT

- 5    Bemboka Township
- 6    Farm Animals
- 7    Any other subject
- 8    Black and White—Gardens

### **MOST SUCCESSFUL EXHIBITOR IN EACH AGE GROUP**

*sponsored by*  
**Julia Alcock**

### **MOST SUCCESSFUL JUNIOR EXHIBITOR IN PAVILION**

\$50 sponsored by  
**Stoneyvale  
Holsteins**

### **MOST SUCCESSFUL ADULT EXHIBITOR IN PAVILION**

*\$50 sponsored by*



**auto pro bega**  
PARTS PROFESSIONALS



**CANDELO  
STOCKFEEDS**

*Farm Feed & Rural Supplies*

BEGA

*Club*  
**BEGA**

**BARBEQUES  
GALORE**

**BBQ Better.**

**LJ Hooker**

Bega

*Proudly supporting the Bemboka  
Show*

For all your real estate needs contact the Bega Valley  
real estate specialists.

Ph. 02 6492 4300 Email: [ljh@ljh.com.au](mailto:ljh@ljh.com.au)  
[www.ljhooker.com.au/bega](http://www.ljhooker.com.au/bega)

**Betta**  
ELECTRICAL

HOME LIVING

**DESIGNPOST**  
SIGN STUDIO

Ph: 6492 3542

**Clark | Rideaux**  
SOLICITORS

**Bega District News**

# Do Good with your banking

- ✓ loans
- ✓ savings
- ✓ investments
- ✓ insurance



Proud supporters of the 2018 Bemboka Show



[serviceone.com.au](http://serviceone.com.au)



6493 0422



LoRus St  
Bemboka

Enquire  
today

SERVICE ONE Mutual Limited (SERVICE ONE) ACN 095 648 596 is an agent of Bendigo and Adelaide Bank Limited (Bendigo Bank) ACN 068 049 178 AFSL (Australian Credit Licence 277879) in the distribution of SERVICE ONE Alliance Bank® branded products and services. SERVICE ONE has arrangements with other third parties as detailed in the Financial Services Guide. SERVICE ONE Alliance Bank® and Do Good Banking® are registered trade marks of Bendigo Bank.



The Bemboka Show Committee is grateful to  
**Holdsworth's Any Type Excavations** for their  
assistance and  
Showground preparations during the year.